

BEFORE THE BOARD OF COUNTY COMMISSIONERS
FOR COLUMBIA COUNTY, OREGON

In the Matter of the Proposed Withdrawal)
of County Road Status from Portions of)
Kerry Road Near Woodson and Boeck)
Road Near the City of Vernonia)

Order No. 13-2009

WHEREAS, Columbia County (hereinafter "County") currently maintains a 0.2 mile portion of Kerry Road near Woodson, from Highway 30 and heading generally southwest toward the County line as depicted in the maps attached hereto as Exhibits A, B, C and D, which are incorporated herein by this reference; and

WHEREAS, the County currently maintains a 0.27 mile portion of Boeck Road near the City of Vernonia, from its intersection with Keasey Road and heading generally east as depicted in the maps attached hereto as Exhibits E, F, G and H, which are incorporated herein by this reference; and

WHEREAS, on November 25, 2008, the Board of County Commissioner initiated proceedings to consider the withdrawal of County road status of the portions of Kerry Road and of Boeck Road as described above; and

WHEREAS, February 25, 2009 was set as the hearing date for the proposed withdrawal; and

WHEREAS, the County Road Official prepared a report stating reasons for the prepared withdrawal and the effects the proposed withdrawal may have on land abutting the subject portions of Kerry Road and Boeck Road; and

WHEREAS, the report of the County Road Official was made available at least 20 days prior to the hearing date;

WHEREAS, notice of the hearing was provided consistent with ORS 368.026(1)(c); and

WHEREAS, the Board of County Commissioners held a public hearing on the matter at its regularly scheduled February 25, 2009 meeting; and

WHEREAS, at the hearing, the Board of County Commissioners accepted the report of the County Road Official, opened the hearing up to testimony from persons favoring or objecting to the proposed withdrawal, closed the hearing and, after deliberating on the matter voted to tentatively approve the proposed withdrawal of County Road status;

NOW, THEREFORE, IT IS HEREBY ORDERED as follows:

1. County Road status is hereby declared withdrawn from the portions of Kerry Road and Boeck Road, as described above and as depicted in Exhibits A, B, C, D, E, F, G, and H.

// //

2. Pursuant to ORS 368.026(3), those portions of Boeck Road and Kerry road from which County Road status is withdrawn shall continue to be public roads.
3. This Order shall be recorded in the Columbia County deed records without cost.
4. A copy of this Order shall be filed in the Road Jackets for Kerry Road and Boeck Road.

Dated this 4th day of March, 2009.

BOARD OF COUNTY COMMISSIONERS
FOR COLUMBIA COUNTY, OREGON

By: _____

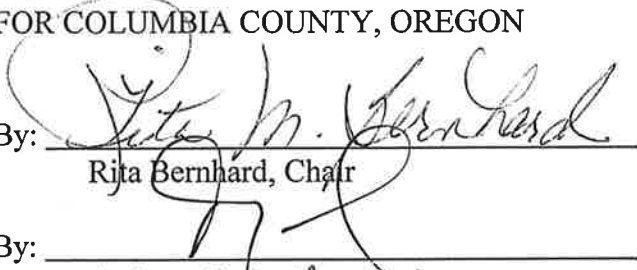
Rita Bernhard, Chair

By: _____

Anthony Hyde, Commissioner

By: _____

Earl Fisher, Commissioner

Approved as to form

By: _____



County Counsel's Office

EXHIBIT A

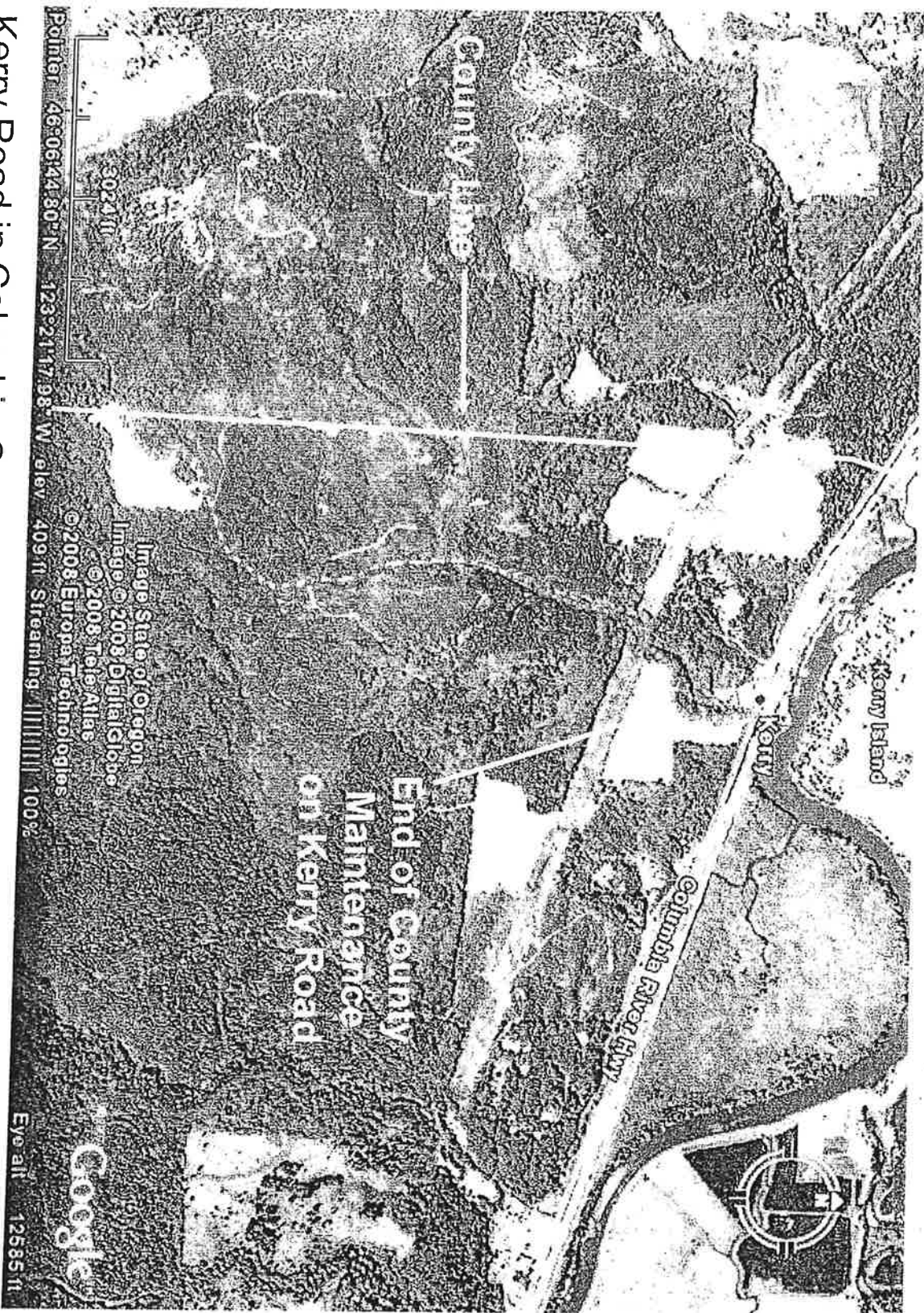

Kerry Road in Columbia County is 1.67 miles long with only the first .2 miles County maintained.

EXHIBIT B

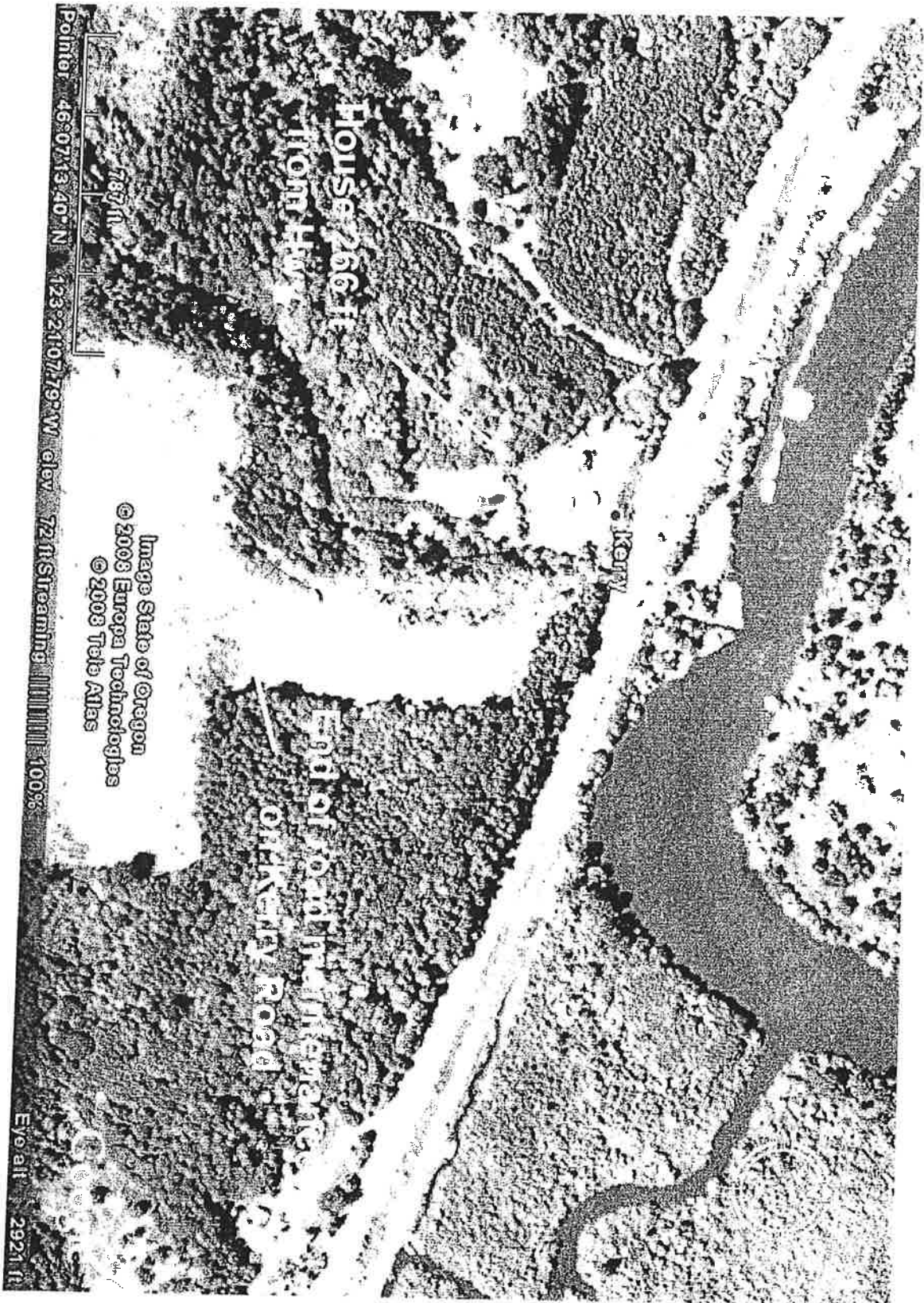
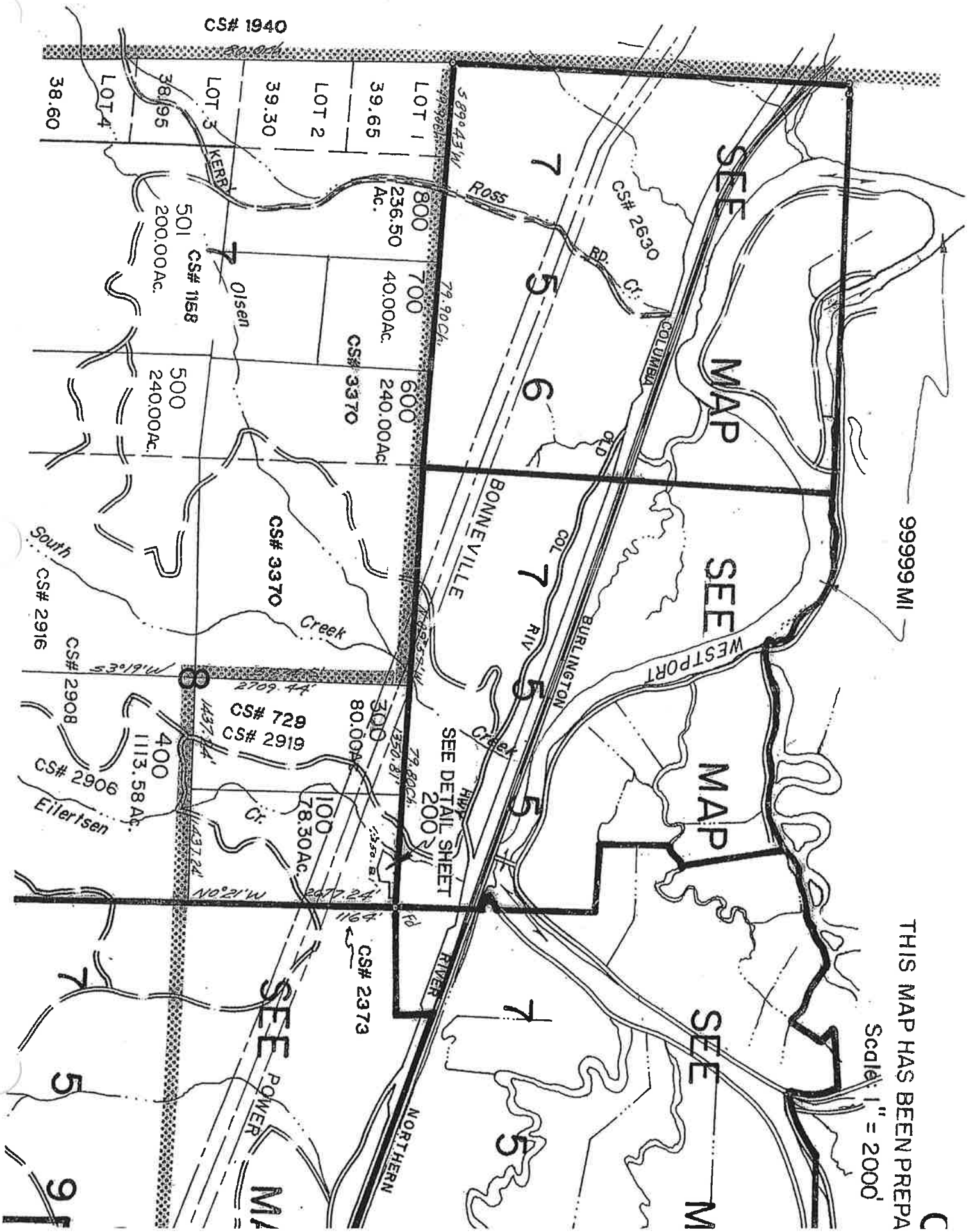
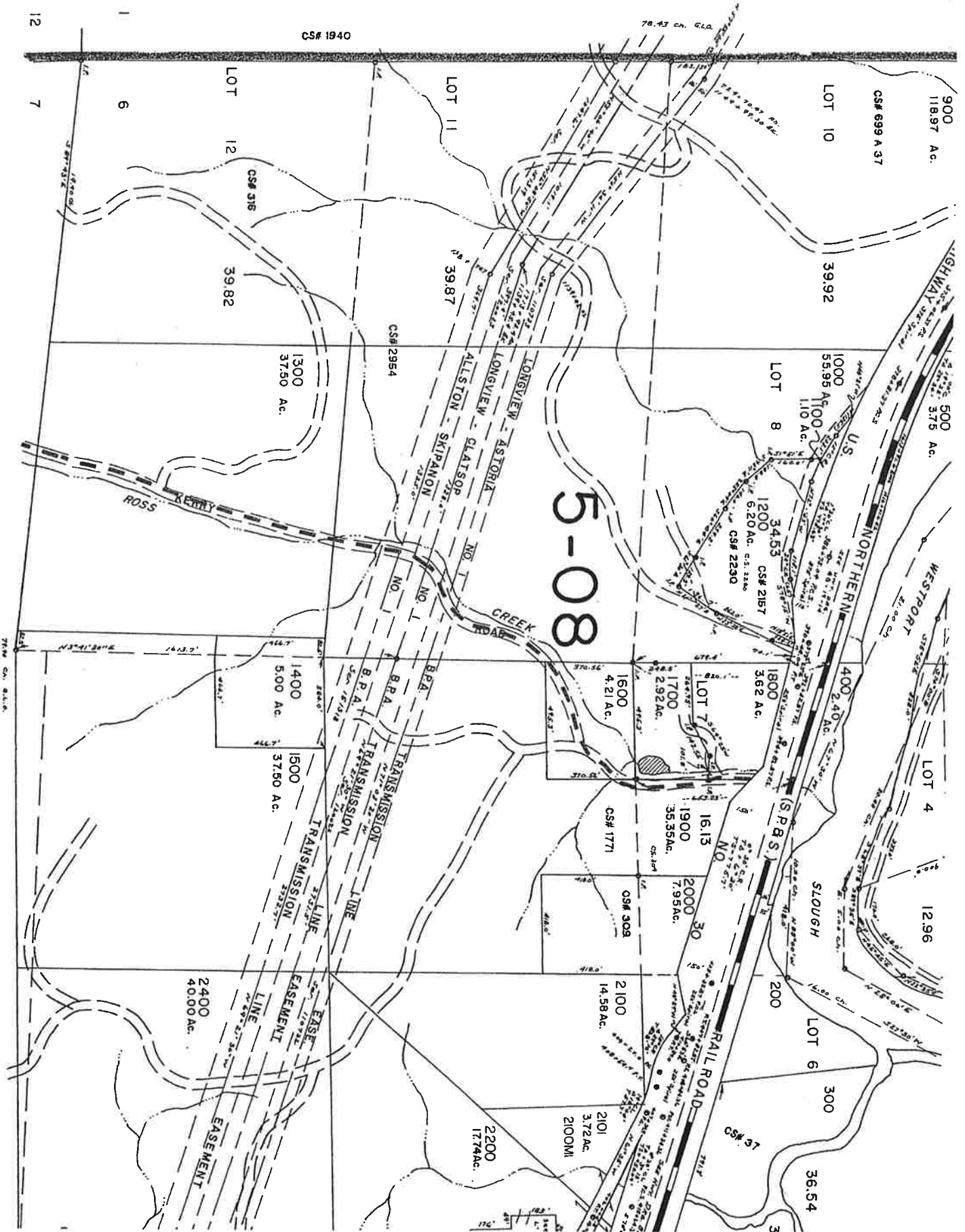

EXHIBIT C



THIS MAP HAS BEEN PREPA
 Scale: 1" = 2000'

EXHIBIT D



SEE MAP 7 5

EXHIBIT E

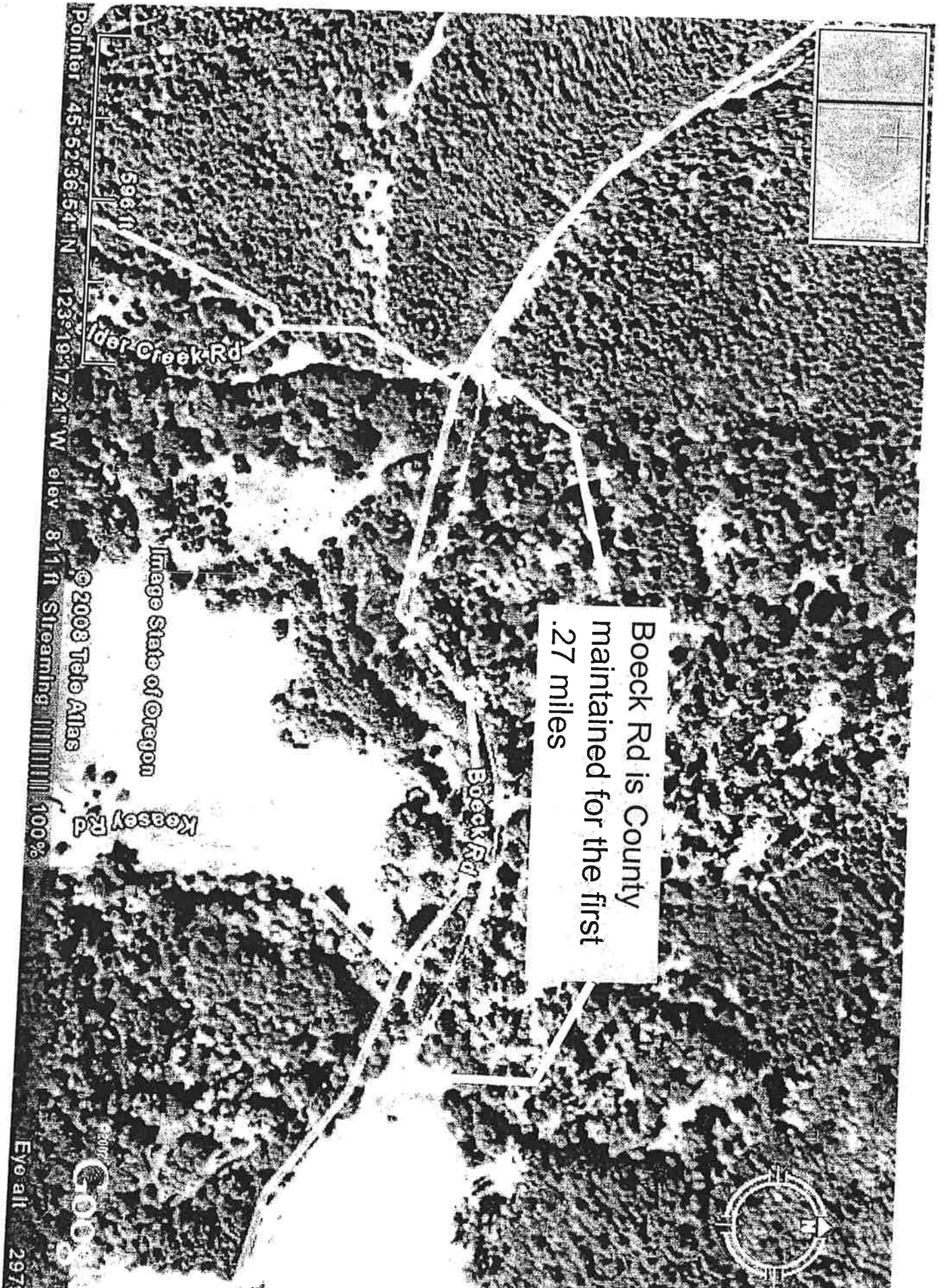

EXHIBIT F

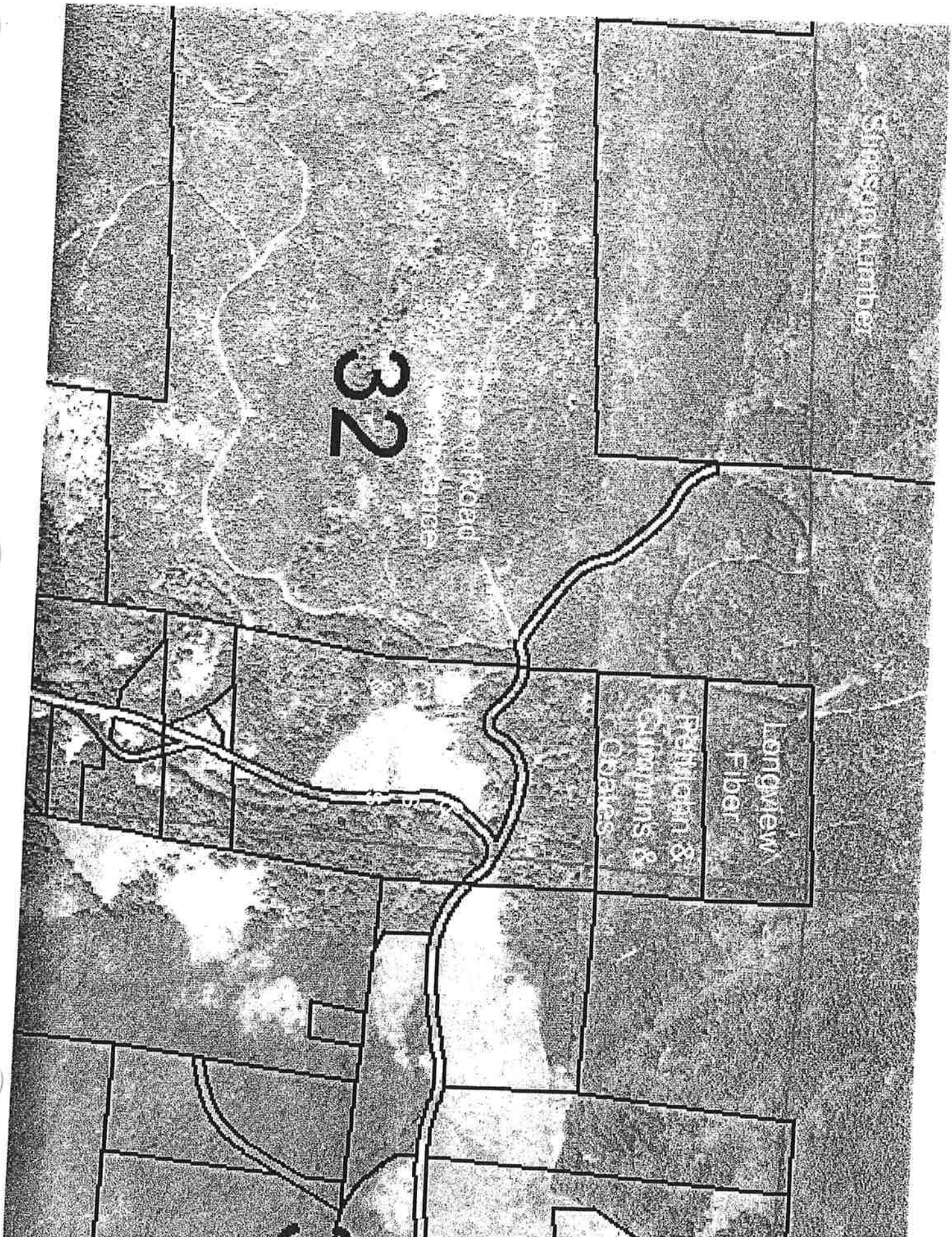
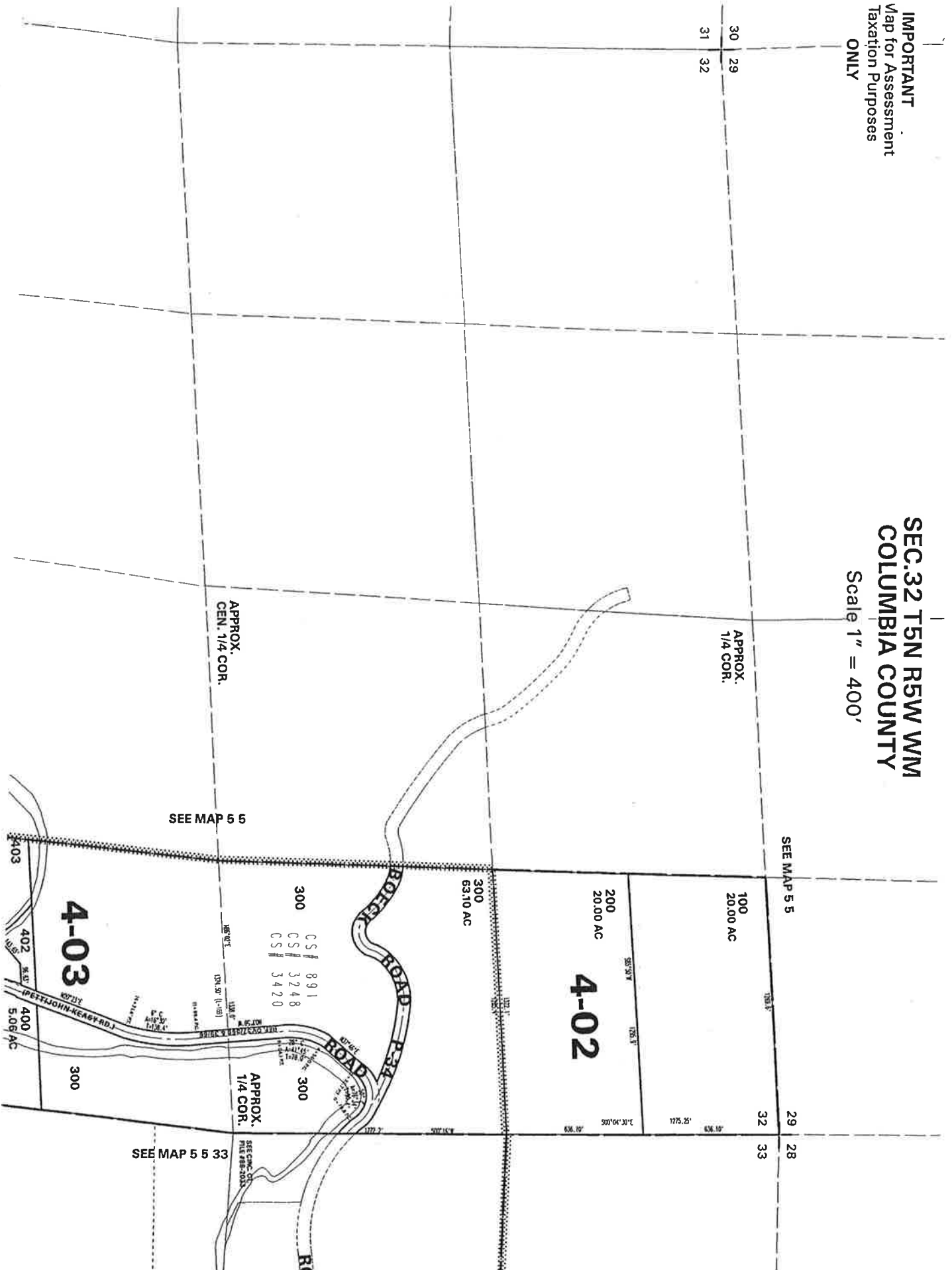

EXHIBIT G

IMPORTANT
Map for Assessment
Taxation Purposes
ONLY

SEC. 32 T5N R5W WM
COLUMBIA COUNTY

Scale 1" = 400'



SEE MAP 5 5

SEE MAP 5 5

SEE MAP 5 33

4-03

4-02

300
CS # 891
CS # 3248
CS # 3420

APPROX.
1/4 COR.

403
402
400
5.06 AC

PEPPERLOIN-KEARY RD.

RI

EXHIBIT H

